

JOINERIES Scrutiny plan

D	DOOR	3'6" x 7'0"
D1		3'0" x 7'0"
D2		2'6" x 7'0"
W	WINDOW	4'0" x 4'6"
V	VENTILATOR	3'0" x 2'0"

SPECIFICATION

SAND FILLING IN FOUNDATION  
 P.C.C. 1:4:8 IN FOUNDATION  
 BRICK WORK IN CM. 1:5  
 RCC WORK IN 1:2:4  
 PLASTERING IN CM. 1:4  
 STANDARD WEATHERING COURSE

AREA DETAIL

	SFT	M <sup>2</sup>
TOTAL EXTENT OF THE SITE	4790.5	445.04
GROUND FLOOR AREA	2730	253.61
FIRST FLOOR AREA	2730	253.61
COV. 57%		

COLOUR INDEX

ROADS	—
BOUNDARY	—
PROPOSALS	—

SCALE 1" TO 8'0" (1:100)

PRO. RESIDENTIAL BUILDING  
 IN S.NO 611/A, B, 1B2, PLOT NO 17,  
 AT PANNEER SELVAN ST. (EXTN),  
 ANBATTUR VILLAGE.

OWNER'S SIGNATURE

C. PARSAN CHAND. B.E.,  
 LICENSED SURVEYOR CLASS-I No 328  
 (Corporation of Madras)  
 NO. 22, BRET HAPET ROAD,  
 VEPERY, MADRAS-600 007  
 LICENSED SURVEYOR

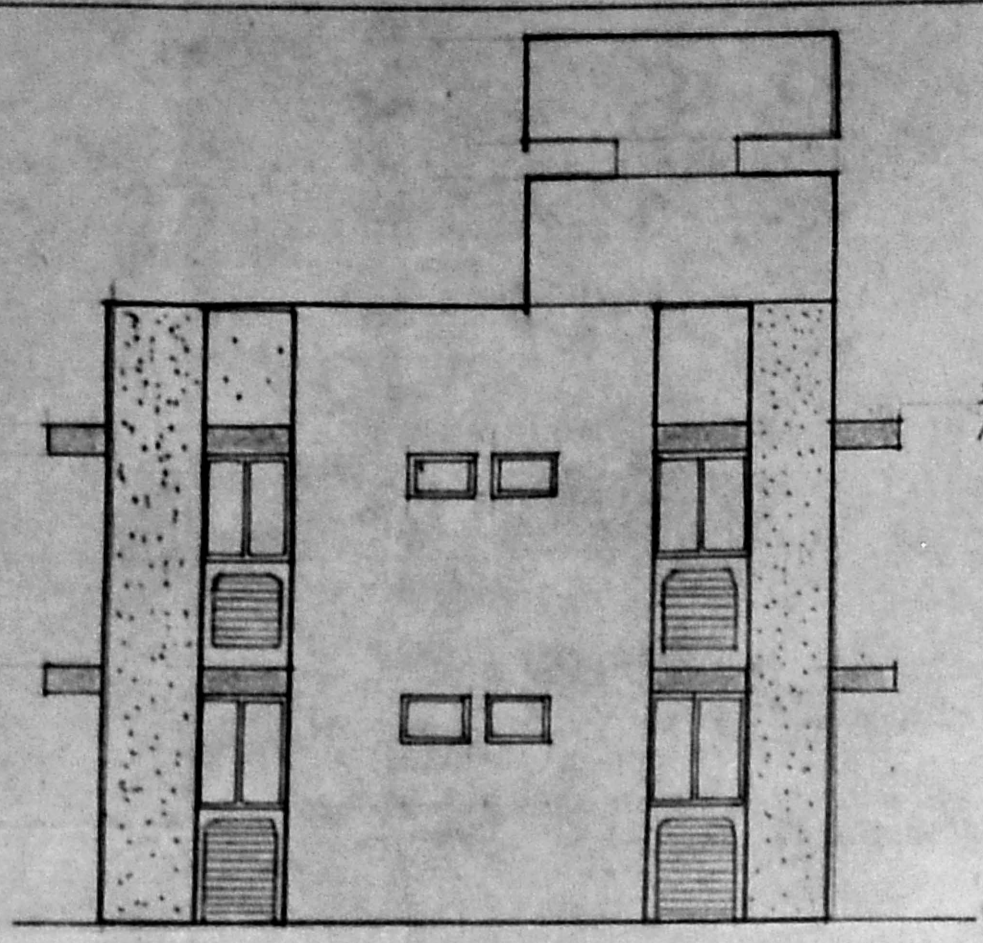

ELEVATION

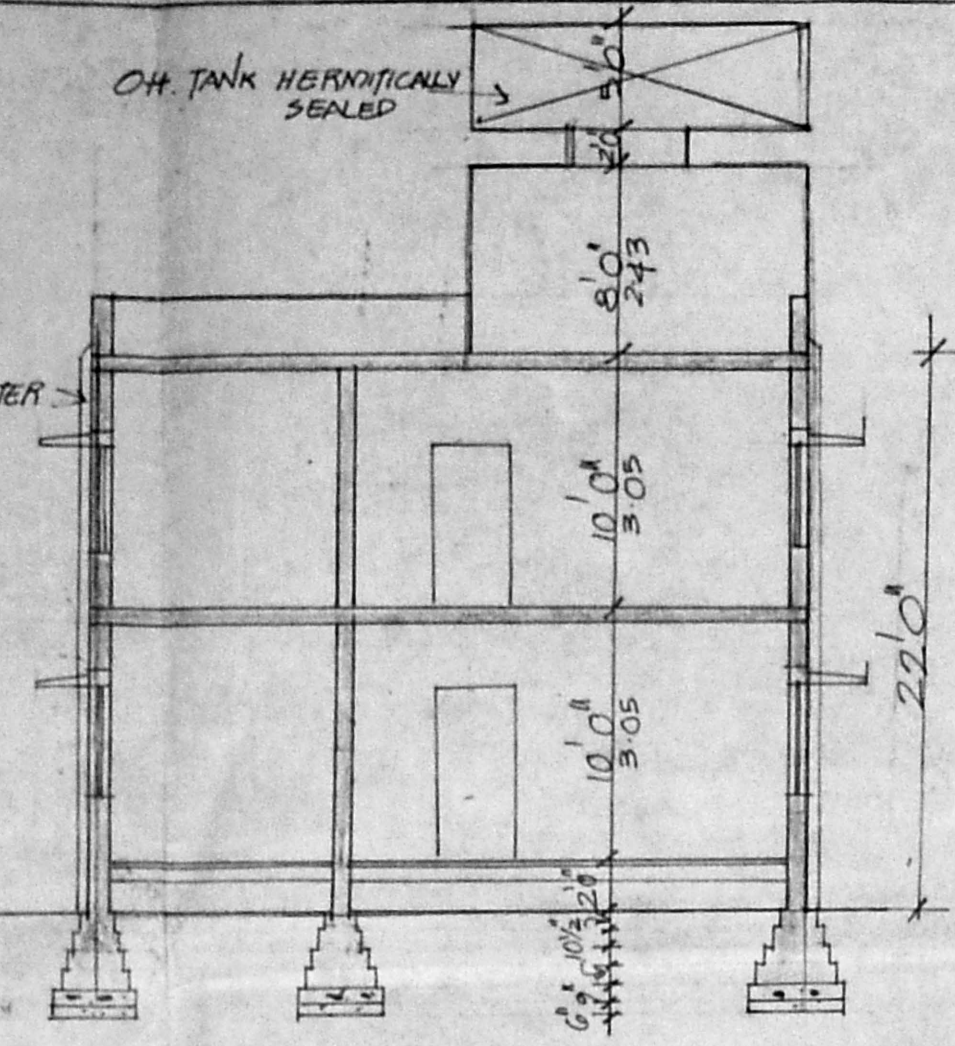

SECTION ON AB

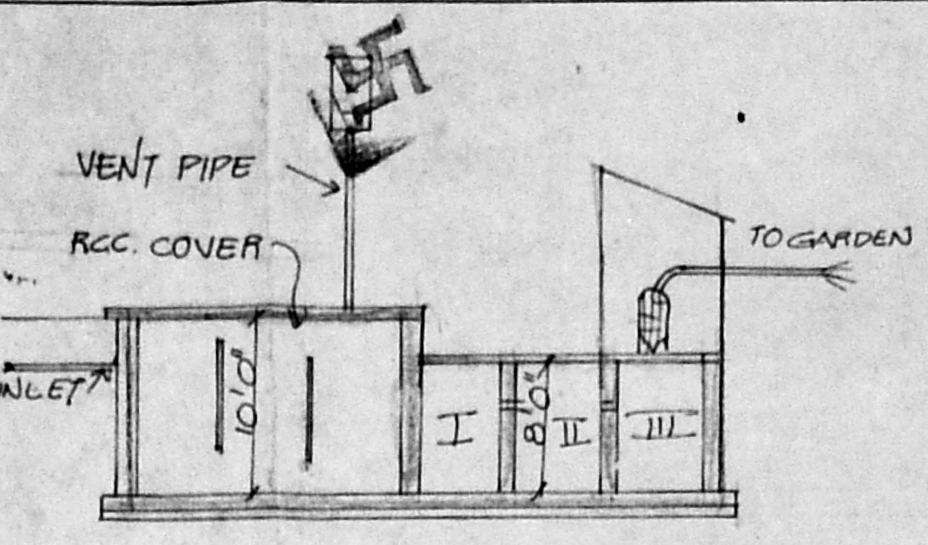

SECTION

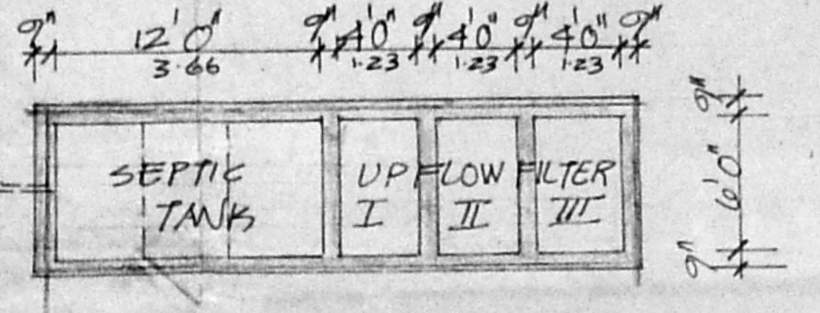

SEPTIC TANKS WITH UPFLOW FILTER

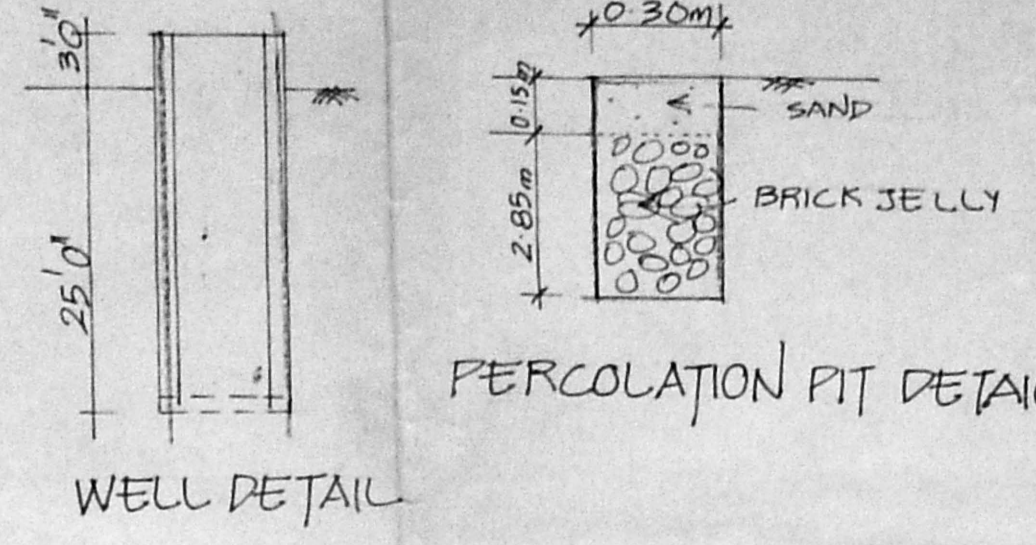

PERCOLATION PIT DETAIL

WELL DETAIL

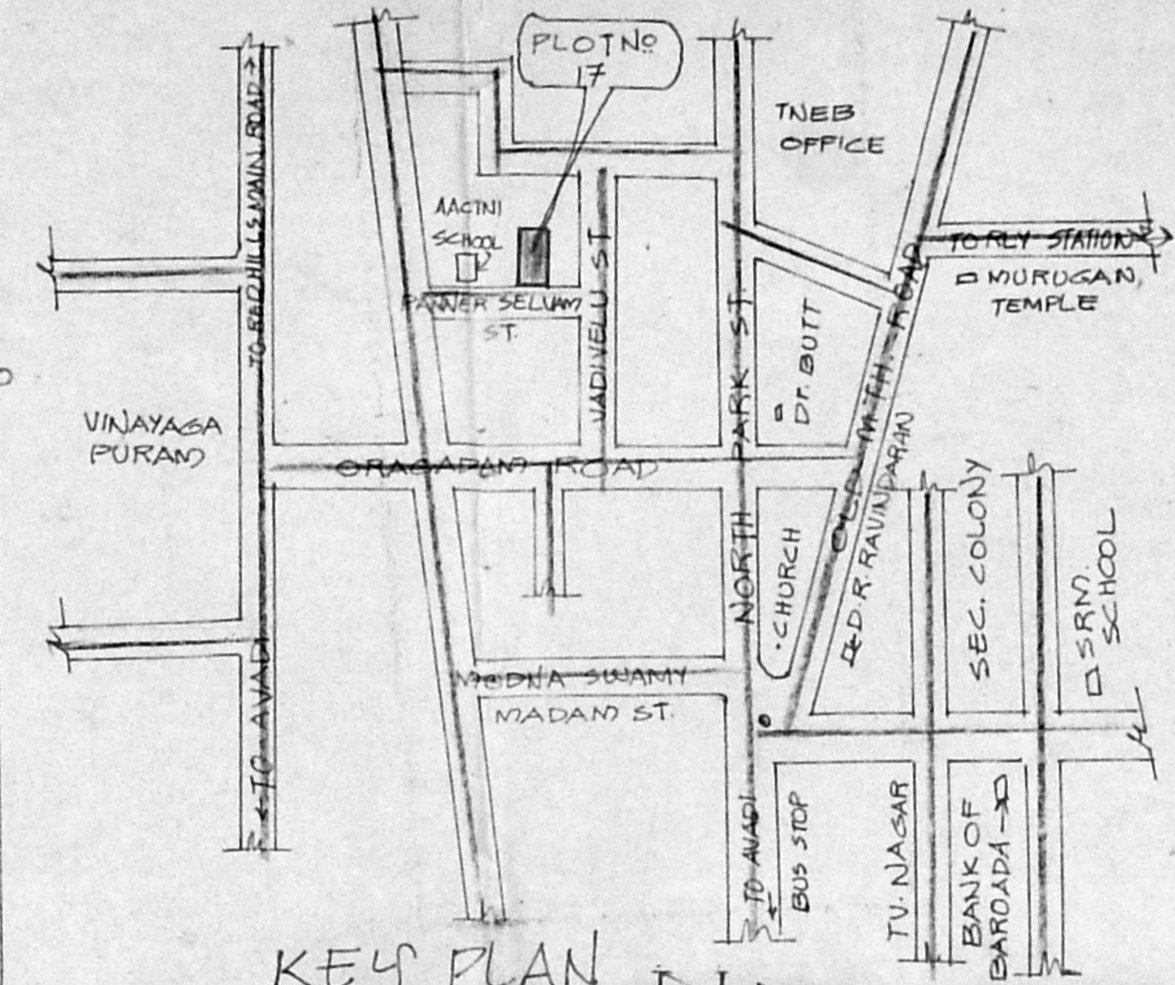

KEY PLAN NOT TO SCALE

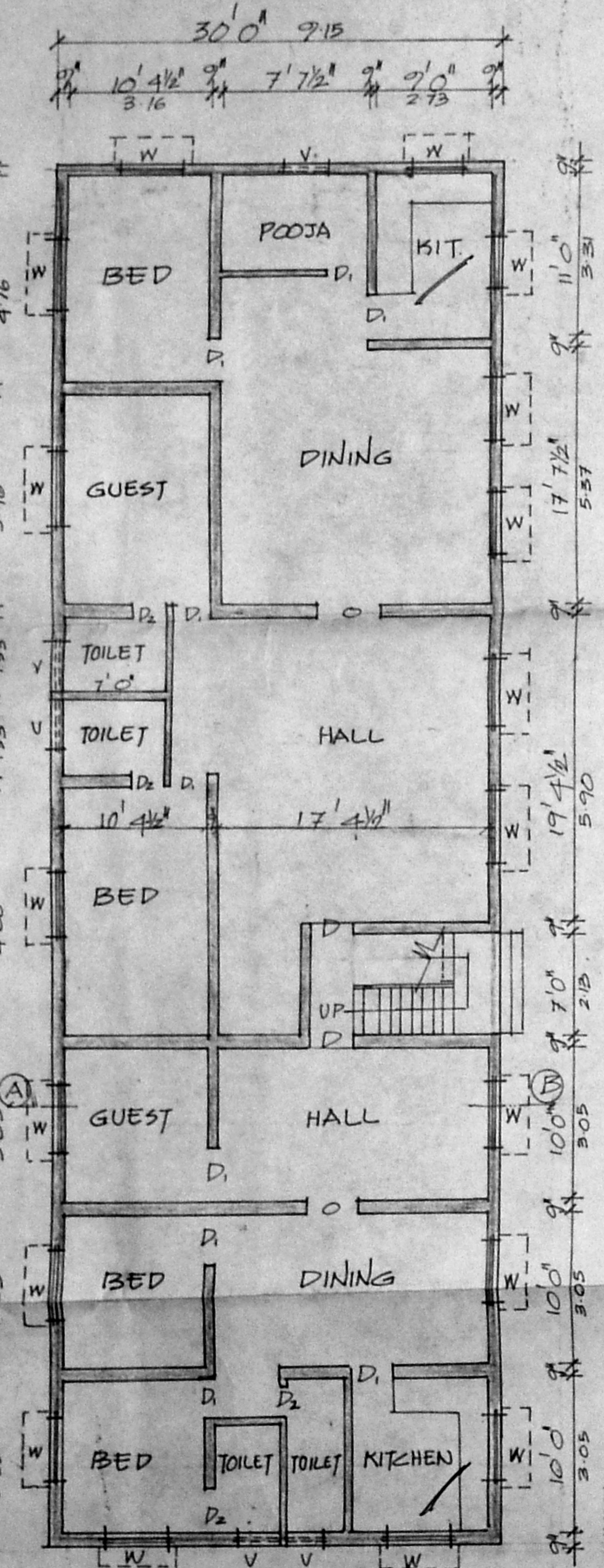

GROUND FLOOR PLAN

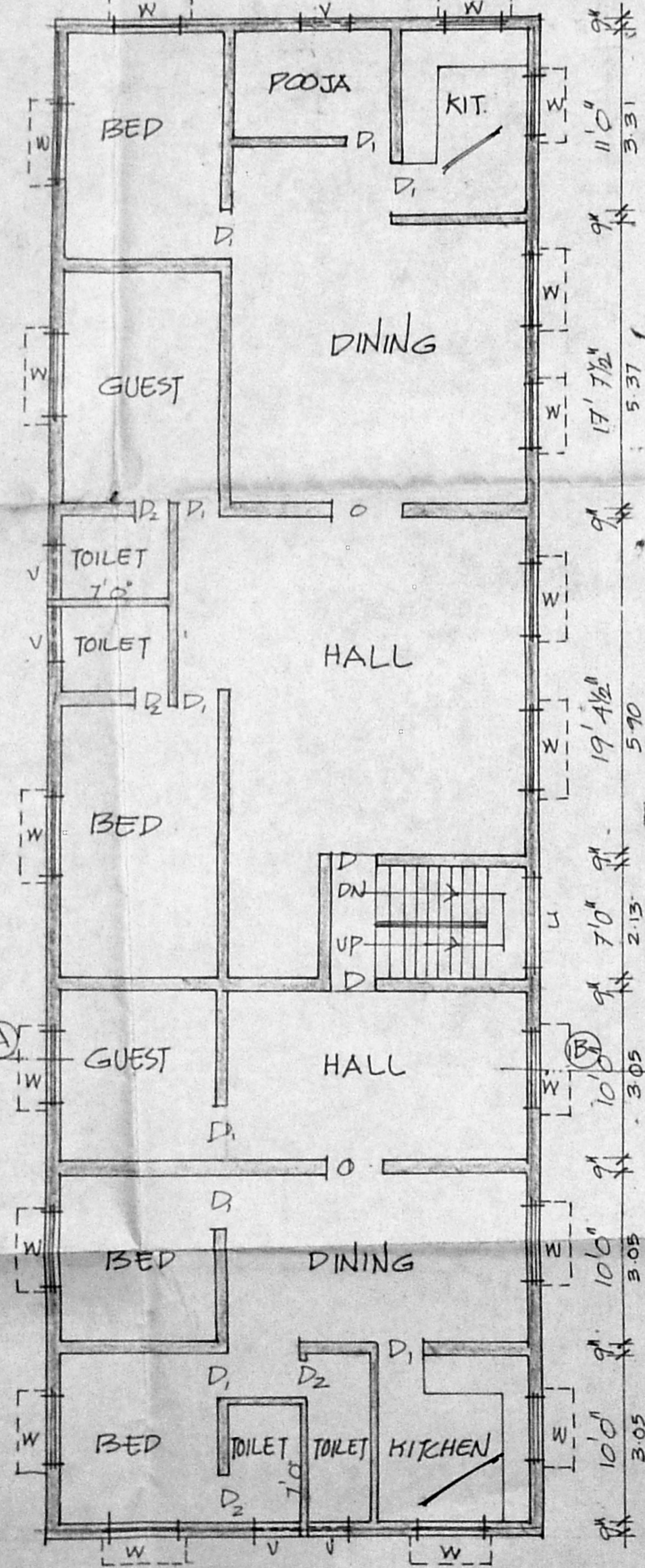

FIRST FLOOR PLAN

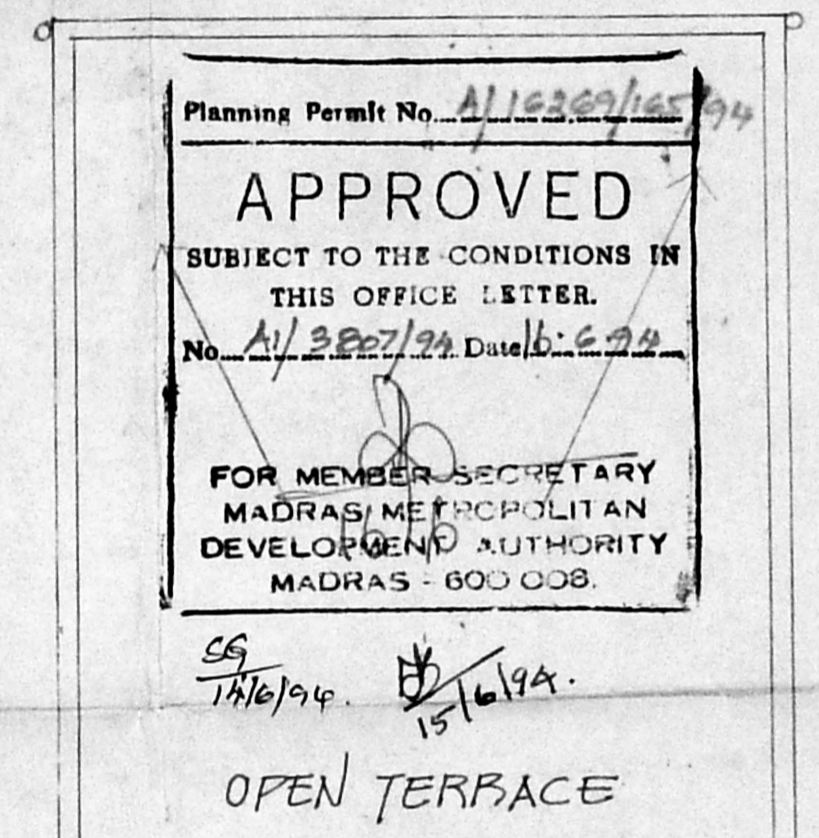

OPEN TERRACE

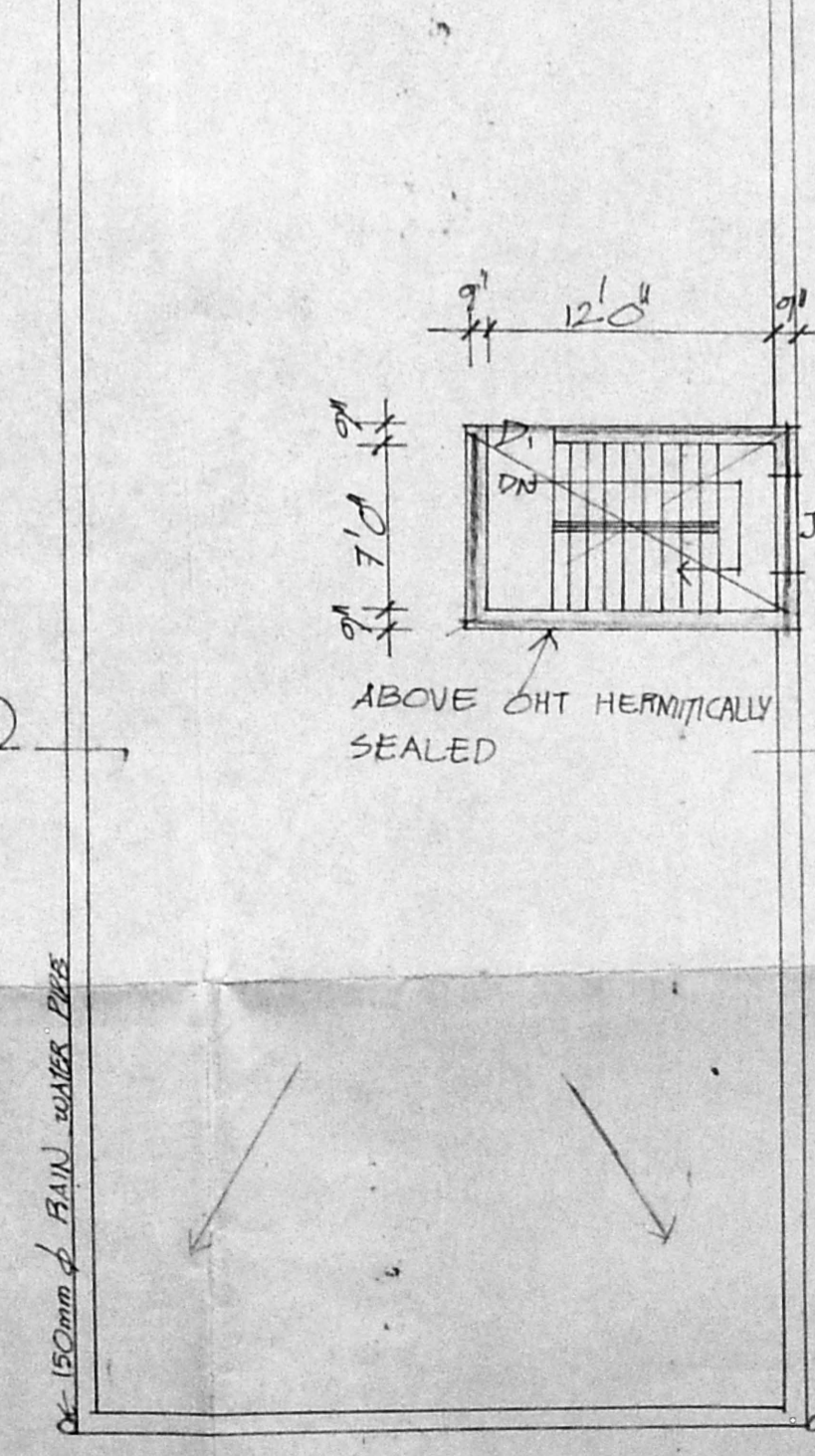

TERRACE PLAN

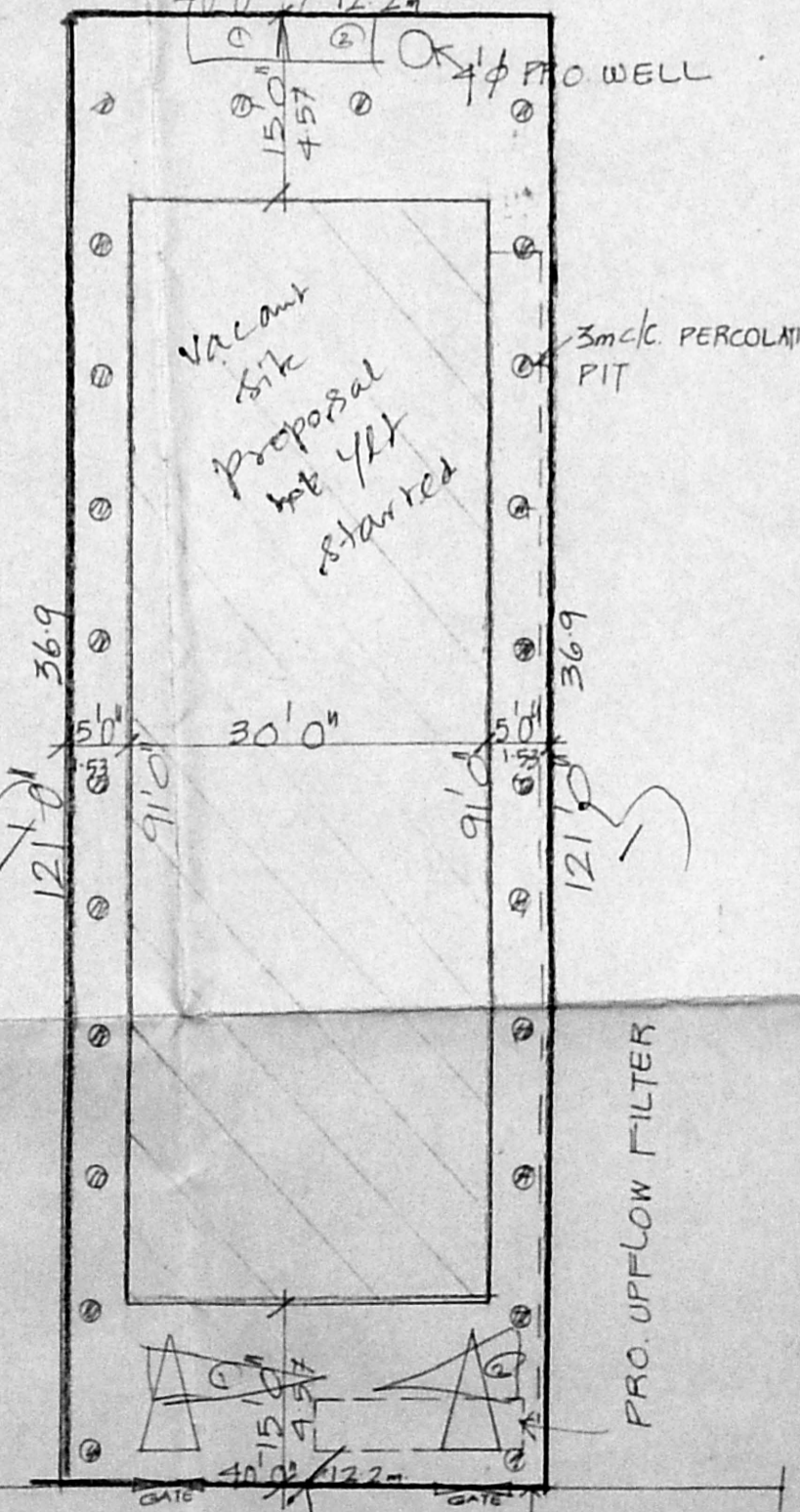

SITE PLAN SCALE 1" TO 16'0"

Planning Permit No. A/15329/105/94  
**APPROVED**  
 SUBJECT TO THE CONDITIONS IN THIS OFFICE LETTER.  
 No. A/15329/105/94 Date: 16.6.94  
 FOR MEMBER SECRETARY  
 MADRAS METROPOLITAN DEVELOPMENT AUTHORITY  
 MADRAS - 600 008.

Inspection plan  
 24/3/94